

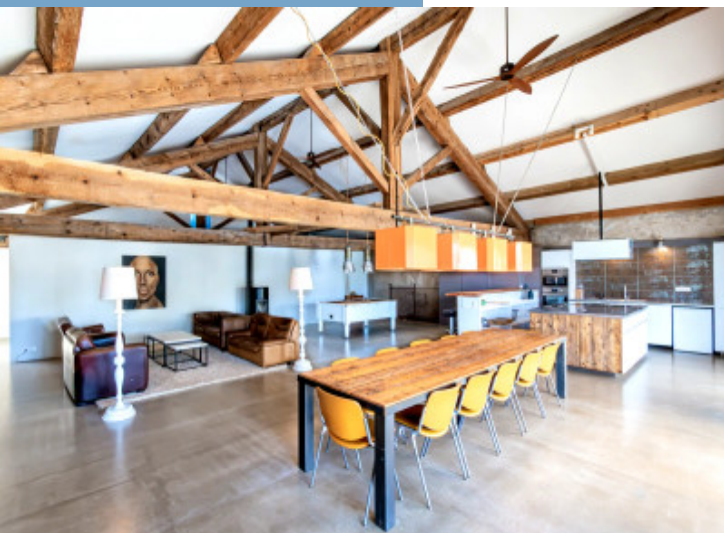

EXCEPTIONAL CONTEMPORARY FAMILY  
RESIDENCE WITH PANORAMIC POSITION, POOL  
& SUSTAINABLE FEATURES – NEAR NARBONNE

www.leggettprestige.com

EXCEPTIONAL  
CONTEMPORARY FAMILY  
RESIDENCE WITH  
PANORAMIC POSITION,  
POOL & SUSTAINABLE  
FEATURES – N...



PROPERTY FACT FILE	
REFERENCE	A44056JAVI I
PRICE	€ 820,000 £ 0* *agency fees to be paid by the seller
BEDROOM	6
BATHROOM	3
ACCOMMODATION	267 m <sup>2</sup>
LAND	1 183 m <sup>2</sup>
TOWN	Villedaigne
DEPARTMENT	
LOCATION	Village property
TYPE	Maison de Vacances, House, Family Home
CONDITION	
FEATURES	Swimming Pool, Mains Drains, Private parking
*Price based on current exchange rate which is subject to change	



LEGGETT IMMOBILIER, 42 ROUTE DE RIBERAC, 24340 LA ROCHEBEAUCOURT, FRANCE  
UK Freephone: 087001 15151 telephone: +33 553 608 488 E-mail: prestige@leggett.fr

- 267 m<sup>2</sup> single-level contemporary home
- 122 m<sup>2</sup> open-plan living space
- 6 spacious bedrooms with AC, 3 bathrooms + sauna
- Heated pool + 100 m<sup>2</sup> terrace + 55 m<sup>2</sup> terrace
- DPE B, solar panel, 130 m<sup>2</sup> hangar, private parking

EXCEPTIONAL  
CONTEMPORARY FAMILY  
RESIDENCE WITH  
PANORAMIC POSITION,  
POOL & SUSTAINABLE  
FEATURES – N...  
Ref : A44056JAV11

Discreetly elevated above the charming village of Villedaigne, this exceptional contemporary residence offers a rare blend of space, privacy, and refined Mediterranean living.

Built in 2018, the 267 m<sup>2</sup> single-level home impresses with its vast 122

## DESCRIPTION

Discreetly positioned above its private grounds, overlooking the charming village of Villedaigne, this exceptional contemporary residence offers a rare blend of architectural volume, modern comfort, and refined Mediterranean living.

Built in 2018 to exacting standards, this 267 m<sup>2</sup> single-level home has been thoughtfully designed to combine space, light, and functionality. Elevated above a vast 130 m<sup>2</sup> private hangar, the property enjoys a dominant position, allowing for open views across the village while preserving privacy and tranquility—a setting that immediately sets it apart.

From the moment you step inside, the scale is striking. At the heart of the home lies an impressive 122 m<sup>2</sup> open-plan living space, seamlessly integrating a fully equipped modern kitchen, dining area, and expansive lounge. This is a space created for gathering—whether hosting long summer dinners with family and friends or enjoying relaxed everyday living in an atmosphere of understated luxury.

Every detail reflects a commitment to comfort and contemporary living. The property is entirely on one level, offering ease of movement and accessibility, while six well-proportioned bedrooms with reversible air conditioning—each with its own washbasin—provide flexibility for large families or guests. A separate TV lounge adds a more intimate retreat.

The home also embraces a lifestyle of wellbeing and sustainability. An infrared sauna, heated swimming pool, high-performance insulation, and an exc...

More Online :  
<https://leggettprestige.com/luxury-property-for-sale/view/A44056JAV11>

[COMPLETE FILE AND PHOTO ON REQUEST](#)

LEGGETT IMMOBILIER, 42 ROUTE DE RIBERAC, 24340 LA ROCHEBEAUCOURT, FRANCE  
UK Freephone: 08700115151 telephone: +33 553 608 488 E-mail: [prestige@leggett.fr](mailto:prestige@leggett.fr)

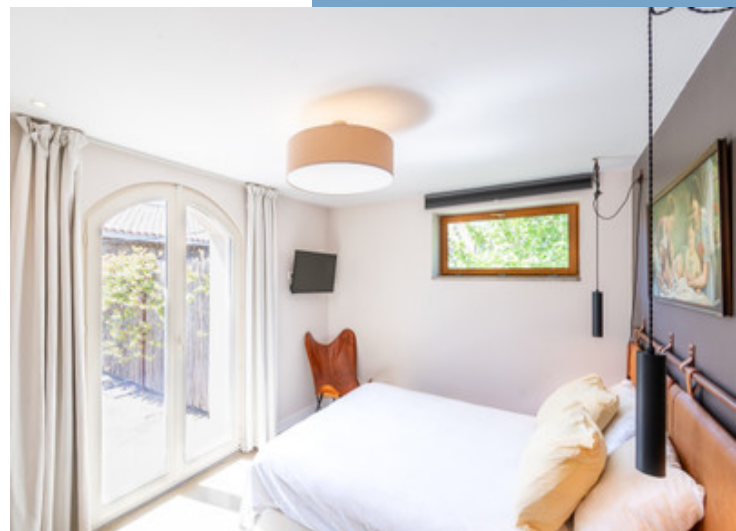

EXCEPTIONAL  
CONTEMPORARY FAMILY  
RESIDENCE WITH  
PANORAMIC POSITION, POOL  
& SUSTAINABLE FEATURES –  
N...

Ref : A44056JAVI I

## ENERGIE-DPE

Information about risks to which this property is exposed is available on the Géorisques website :  
<https://www.georisques.gouv.fr/>

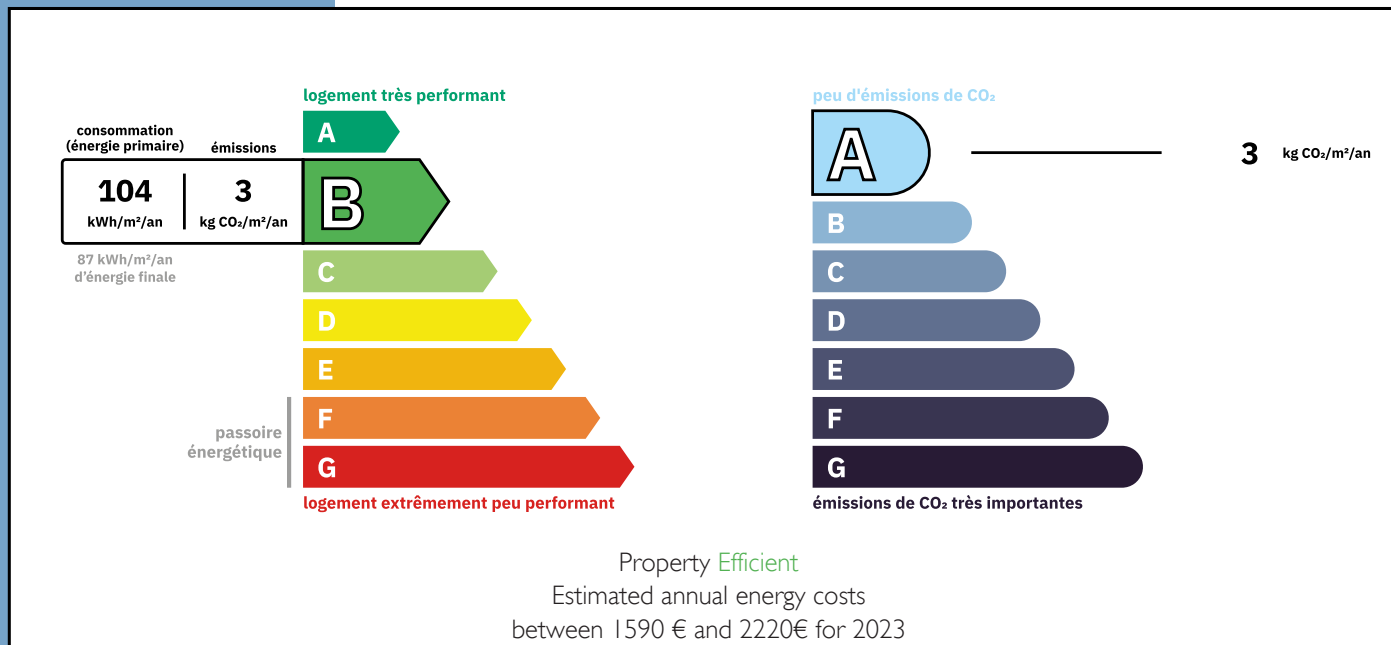

## NOTICE

Leggetts, their client and any joint agents give notice that:

I: Quoted prices are subject to fluctuations in exchange rates. Please contact an agent for an up-to-date price. They are not authorised to make or give any representations or warranties in relation to the property either here or elsewhere, either on their own behalf or on behalf of their client or otherwise. They assume no responsibility for any statement that may be made in these particulars. These particulars do not form part of any offer or contract and must not be relied upon as statements or representations of fact. In particular they neither have nor assume responsibility for any statement concerning the financial arrangements or the commercial scheme which may be made available by their clients or others to potential purchasers.

2: Any areas, measurements or distances are approximate. The text, photographs and plans are for guidance only and are not necessarily comprehensive. It should not be assumed that the property has all necessary planning, building regulation or other consents and Leggetts have not tested any services, equipment or facilities. Purchasers must satisfy themselves by inspection or otherwise.

3: These particulars were prepared from preliminary plans and specifications before the completion of the properties and are intended only as a guide. They may have been changed during construction and final finishes could vary. Prospective purchasers should not rely on this information but must get their solicitor to check the plans and specification attached to their contract.

## CONTACT

Réf :A44056JAVI I  
FILE COMPLETE  
AND PHOTOS  
ON REQUEST

**LEGGETT**  
IMMOBILIER INTERNATIONAL

Téléphone : +33 553 608 488  
E-mail: [prestige@leggett.fr](mailto:prestige@leggett.fr)

LEGGETT IMMOBILIER, 42 ROUTE DE RIBERAC, 24340 LA ROCHEBEAUCOURT, FRANCE  
UK Freephone: 08700115151 telephone: +33 553 608 488 E-mail: [prestige@leggett.fr](mailto:prestige@leggett.fr)